

PROPOSED FLOOR FRAMING PLAN
SCALE: 1/4"=1'-0"

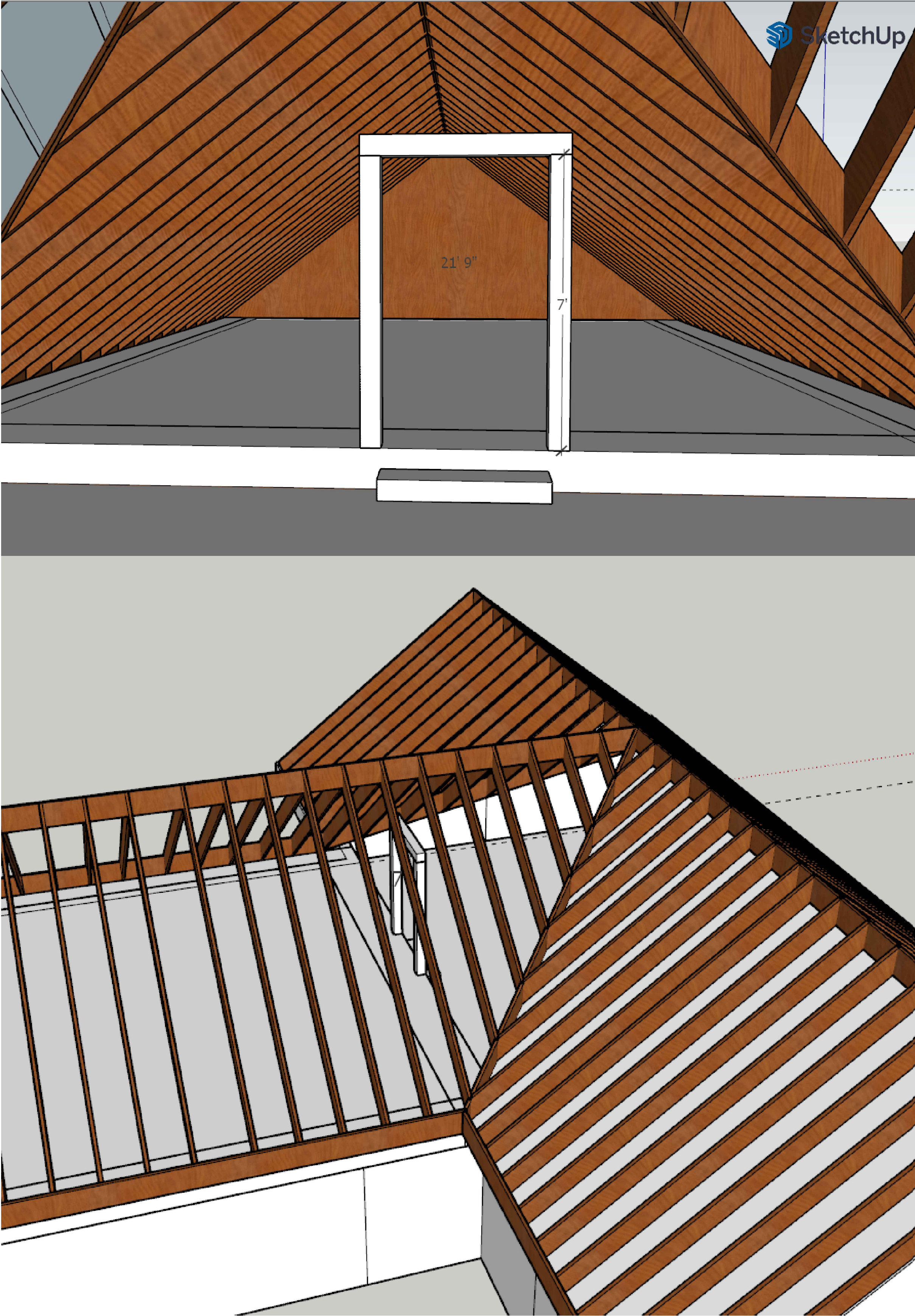

REVISIONS	
NO.	DESCRIPTION

ADDRESS:

NEW CONSTRUCTION PROJECT

OWNER:

DRAWN: U.B.

DATE 05-04-2025

CHKD: J.G.

DATE 05-04-2025

SIGN & SEAL

ACAD DWG SERVER...../

PROJ NO.

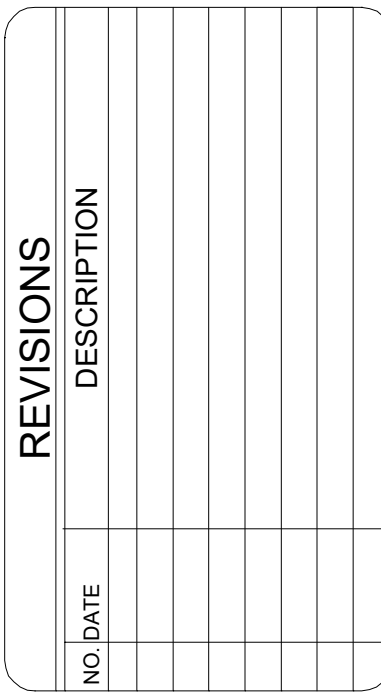

ADDRESS:

NEW CONSTRUCTION PROJECT

OWNER:

DRAWN: U.B.	DATE 05-04-2025
-----------------------	--------------------

CHKD: J.G.	DATE 05-04-2025
----------------------	--------------------

SIGN & SEAL

ACAD DWG
SERVER...../

SHEET
A-2

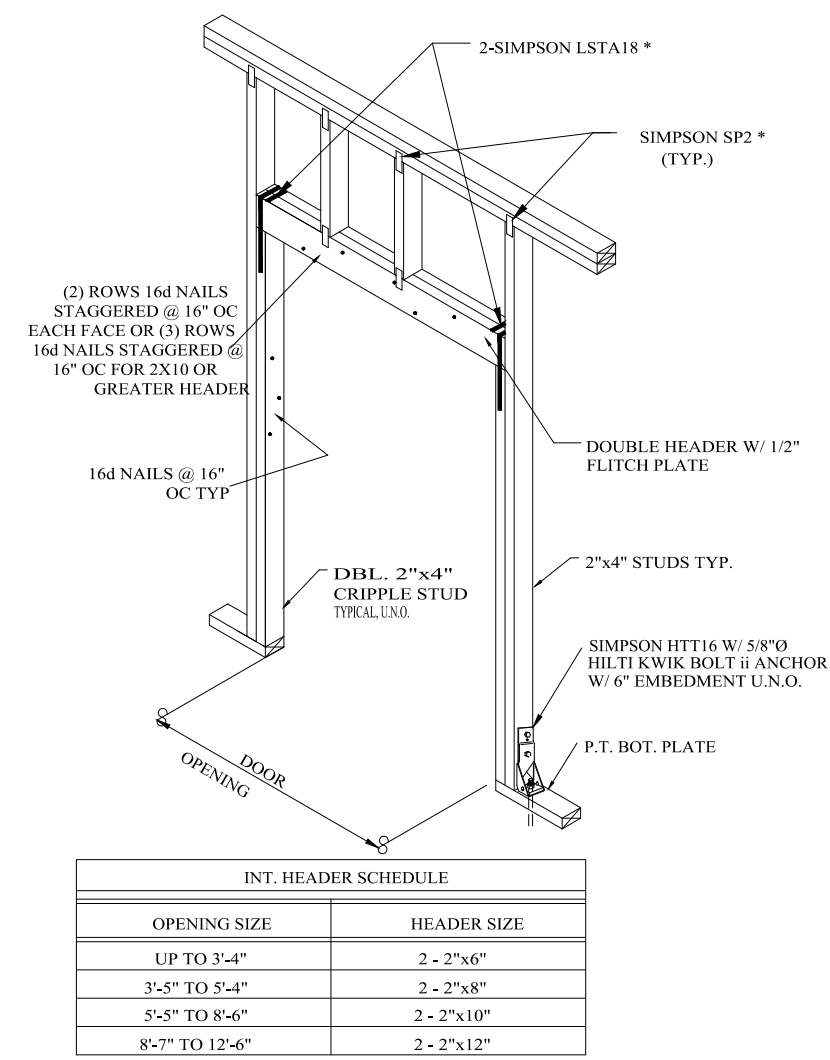

HEADER DETAIL
(UPLIFT CONNECTIONS) *

1

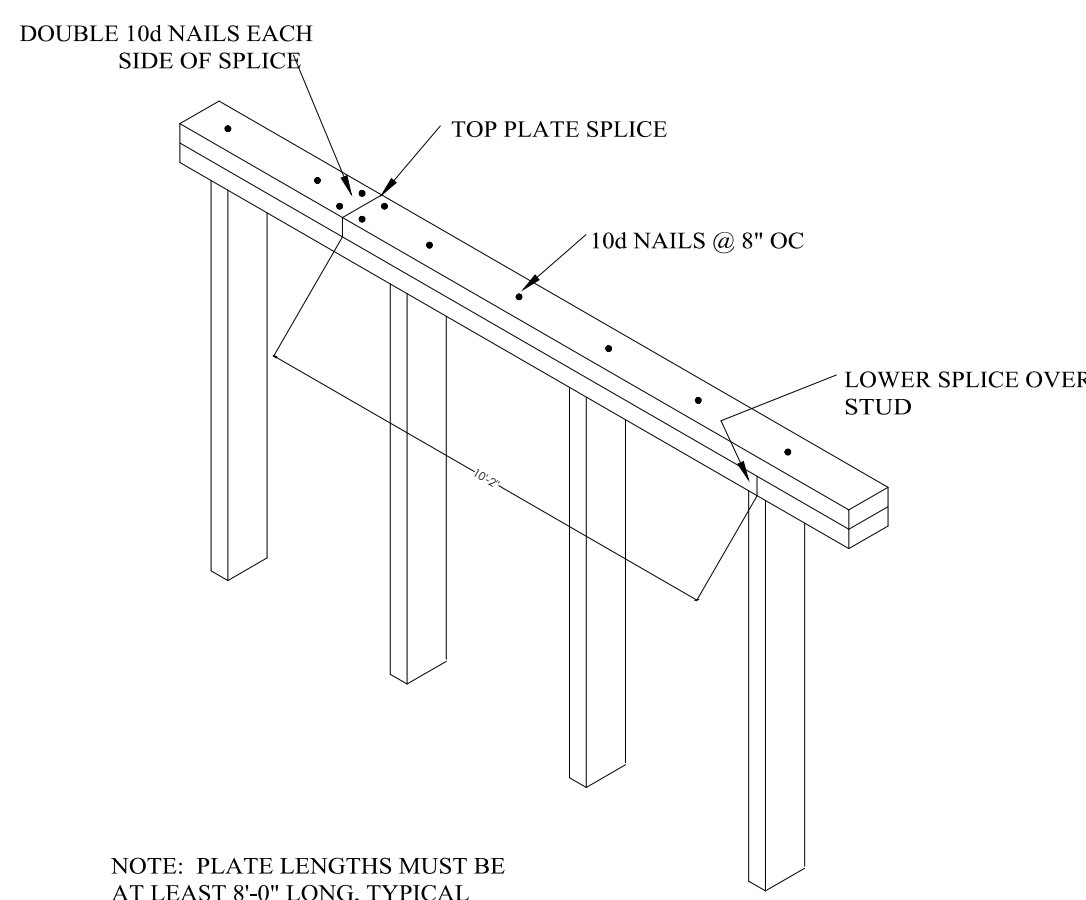

NOTE: PLATE LENGTHS MUST BE AT LEAST 8'-0" LONG, TYPICAL

TOP PLATE SPLICE DETAIL

02

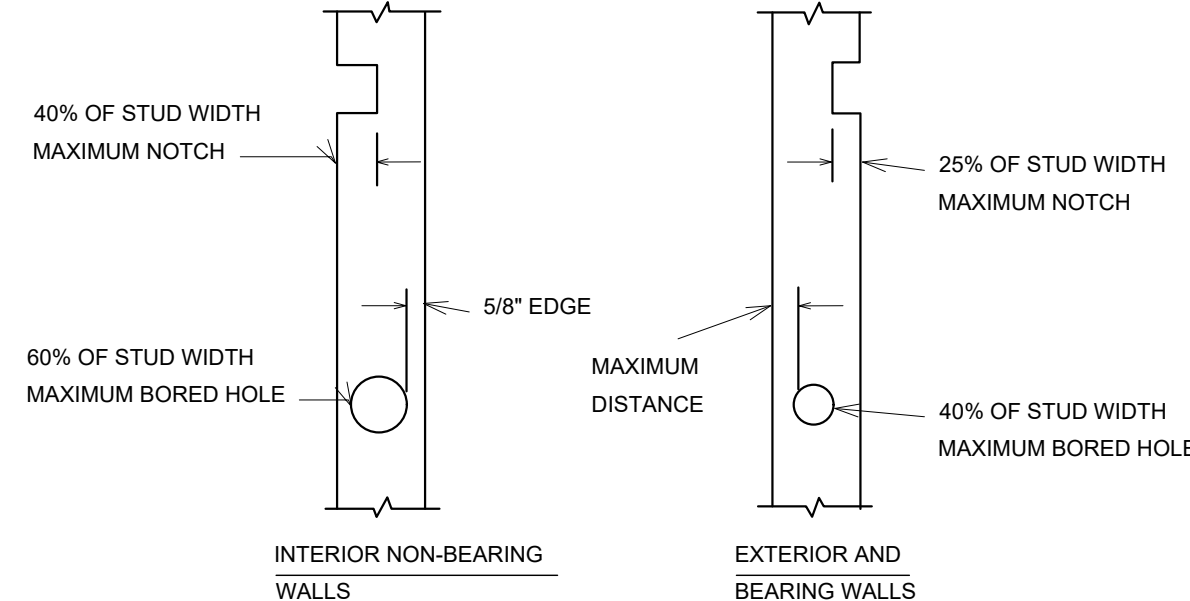

- NOTES
- NOTCHES AND HOLES SHALL NOT OCCUR AT THE SAME LOCATION ON A STUD.
 - ANY STUD MAY BE BORED WITH A MAXIMUM HOLE OF 60% OF THE STUD WIDTH PROVIDED EACH BORED STUD IS DOUBLED AND NO MORE THAN TWO SUCCESSIVE DOUBLE STUD ARE BORED.

NOTCH/BORE % OF STUD WIDTH	2 x 4	2 x 6
25%	7/8"	1 3/8"
40%	1 3/8"	2 1/8"
60%	2"	3 1/4"

3 TYP. STUD WALL BORING AND NOTCHING DET (N.T.S.)

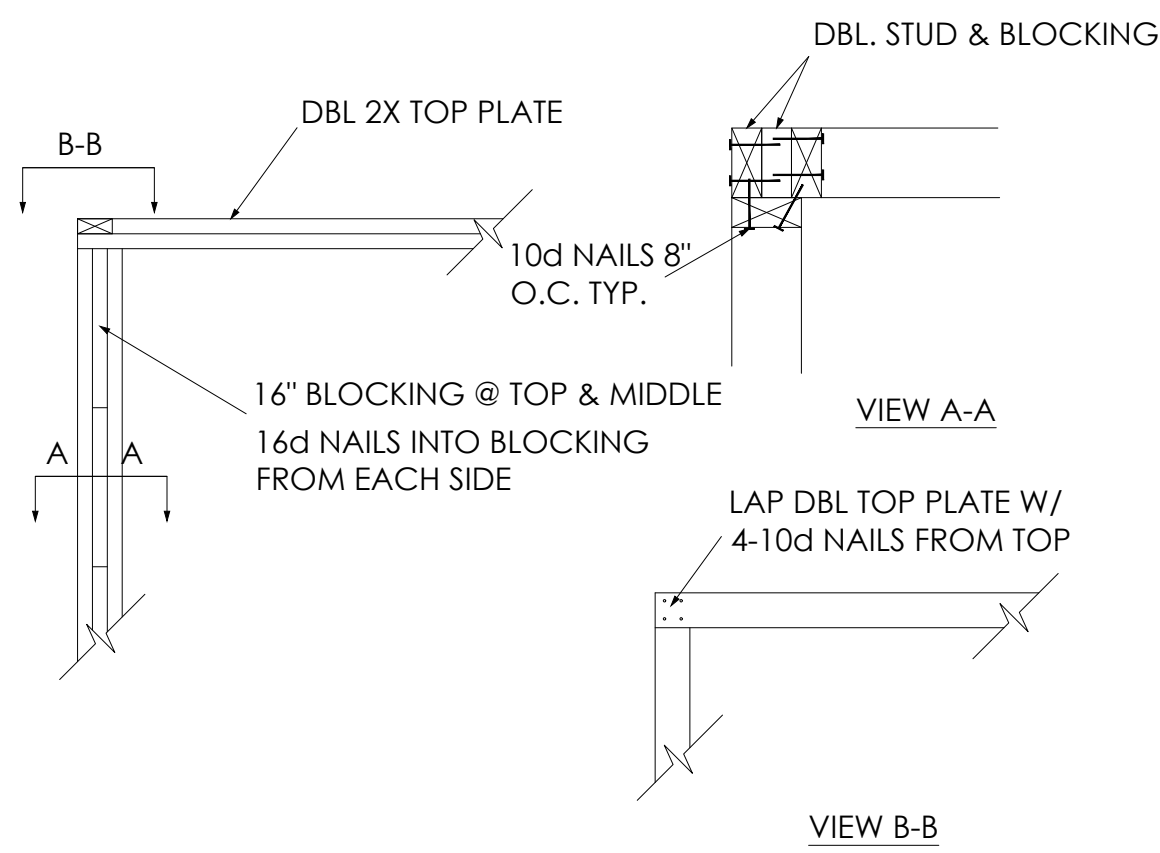

TYP. 3 STUD CORNER DETAIL-4
SCALE: 1/2"=1'-0"

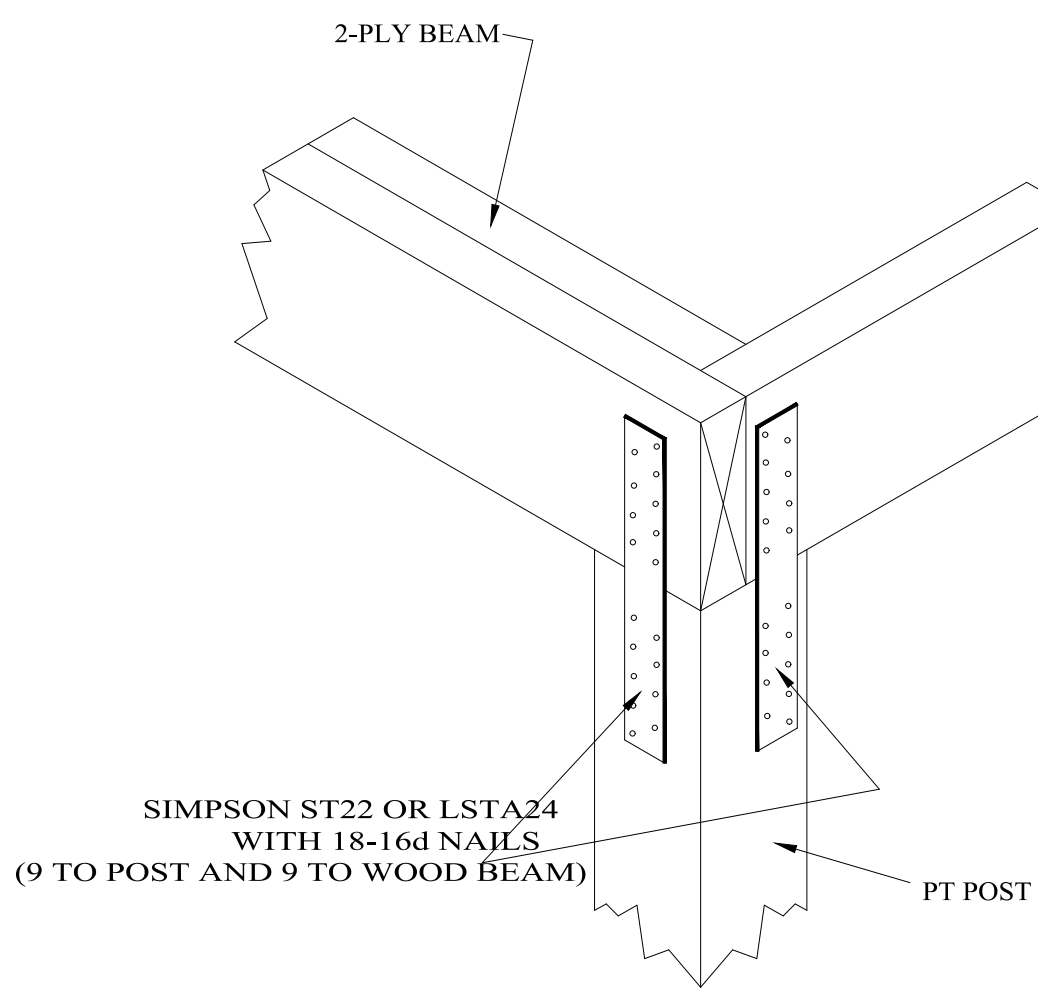

LANAI POST TO BEAM CONNECTION

NOT TO SCALE

05

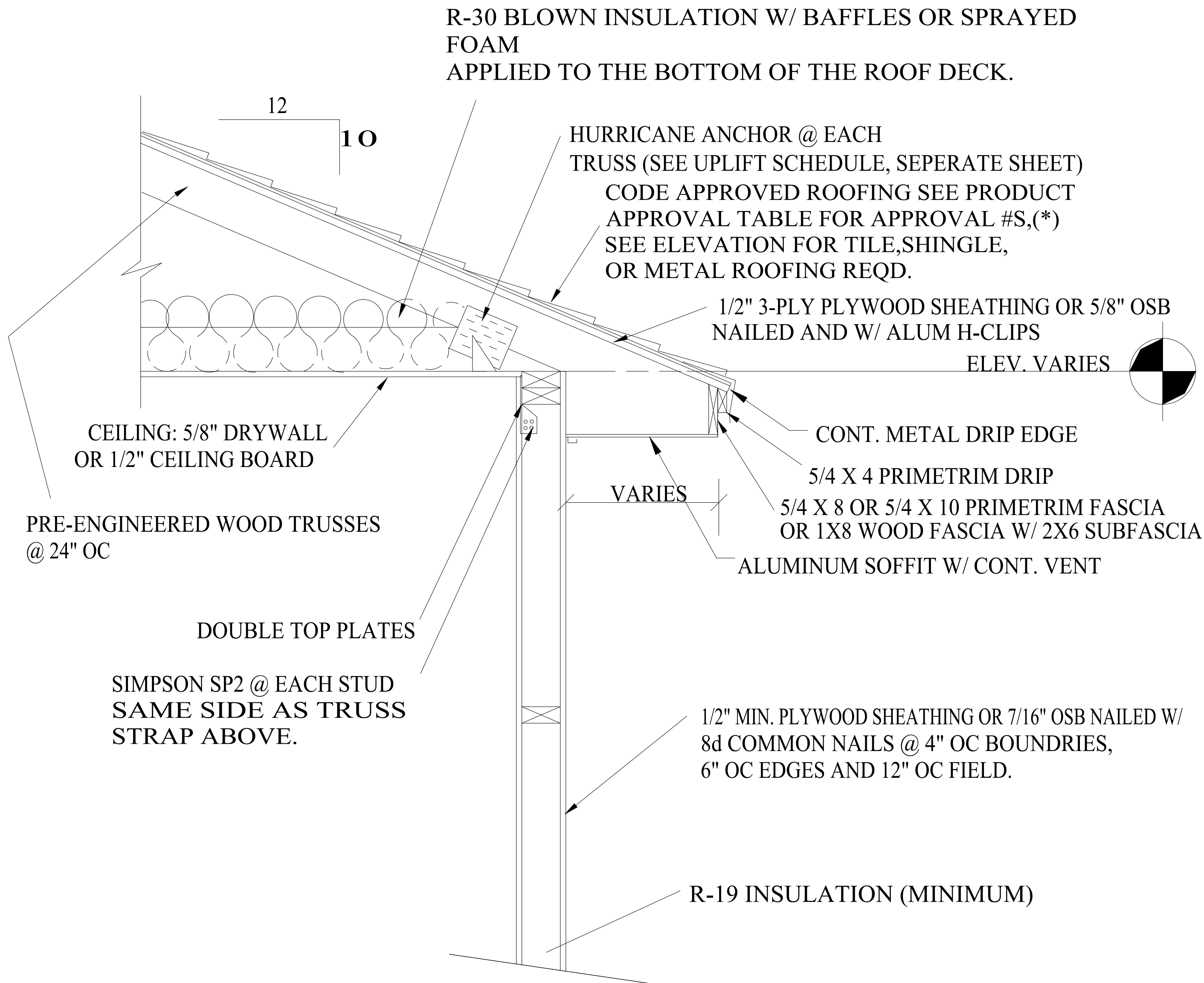

1 STORY TYP. FRAME WALL SECTION

06

REVISIONS

NO. DATE DESCRIPTION

ADDRESS:

NEW CONSTRUCTION PROJECT

OWNER:

DRAWN:

U.B.

DATE

05-04-2025

CHKD:

J.G.

DATE

05-04-2025

SIGN & SEAL

ACAD DWG

SERVER...../

PROJ NO.

SHEET
A-3

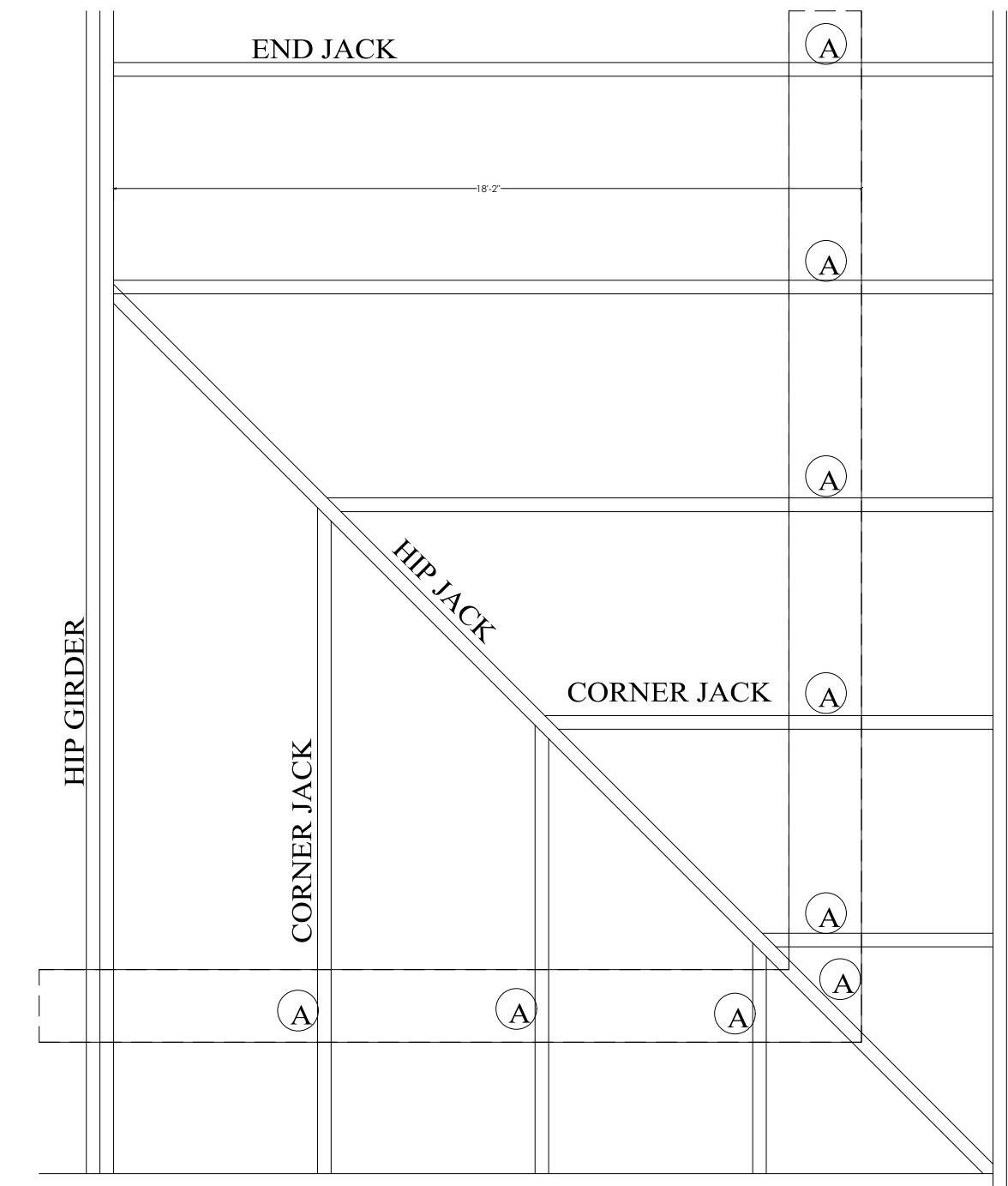

UPLIFT CONNECTORS FOR HIP FRAMING

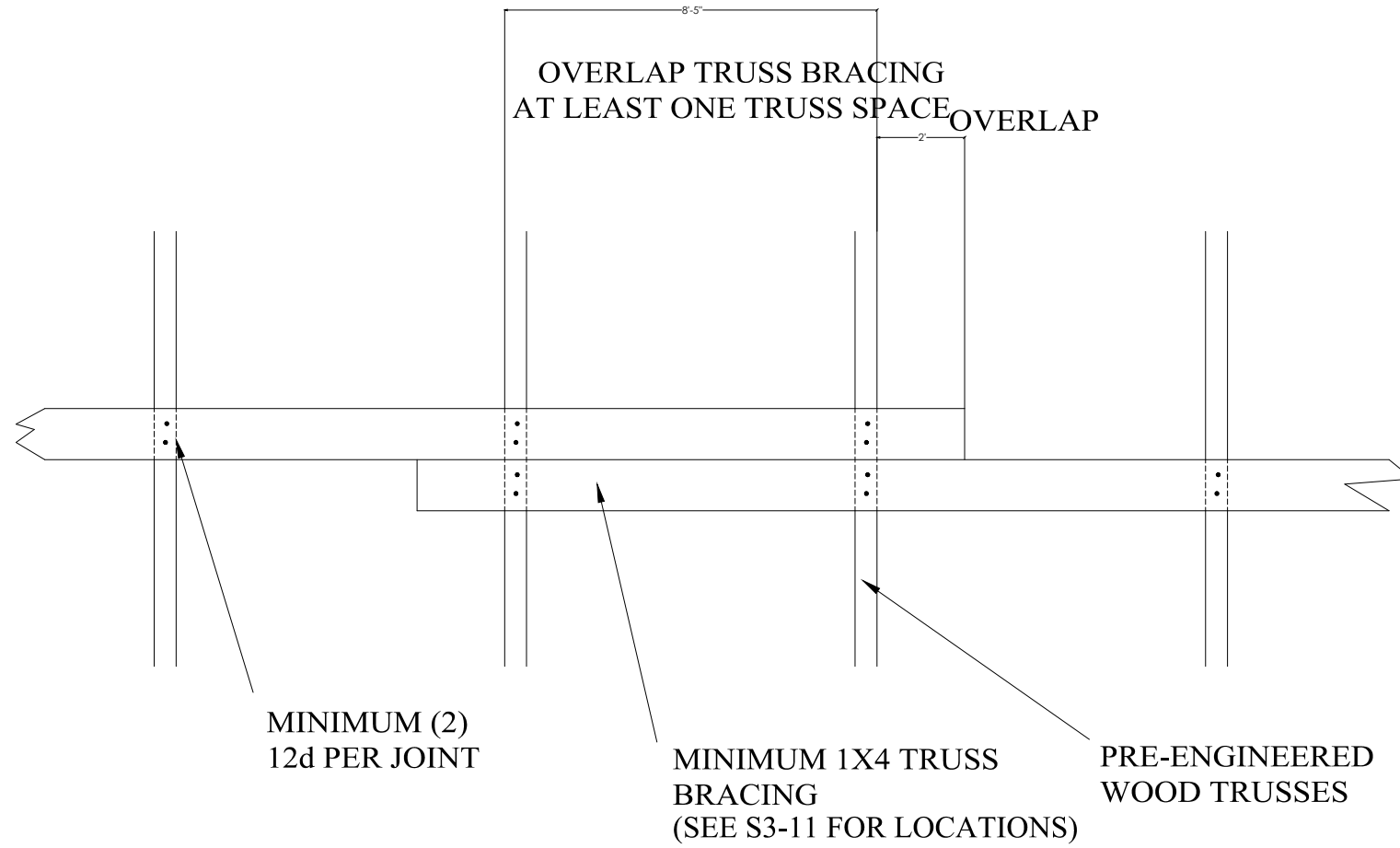

TRUSS BRACING OVERLAP DETAIL

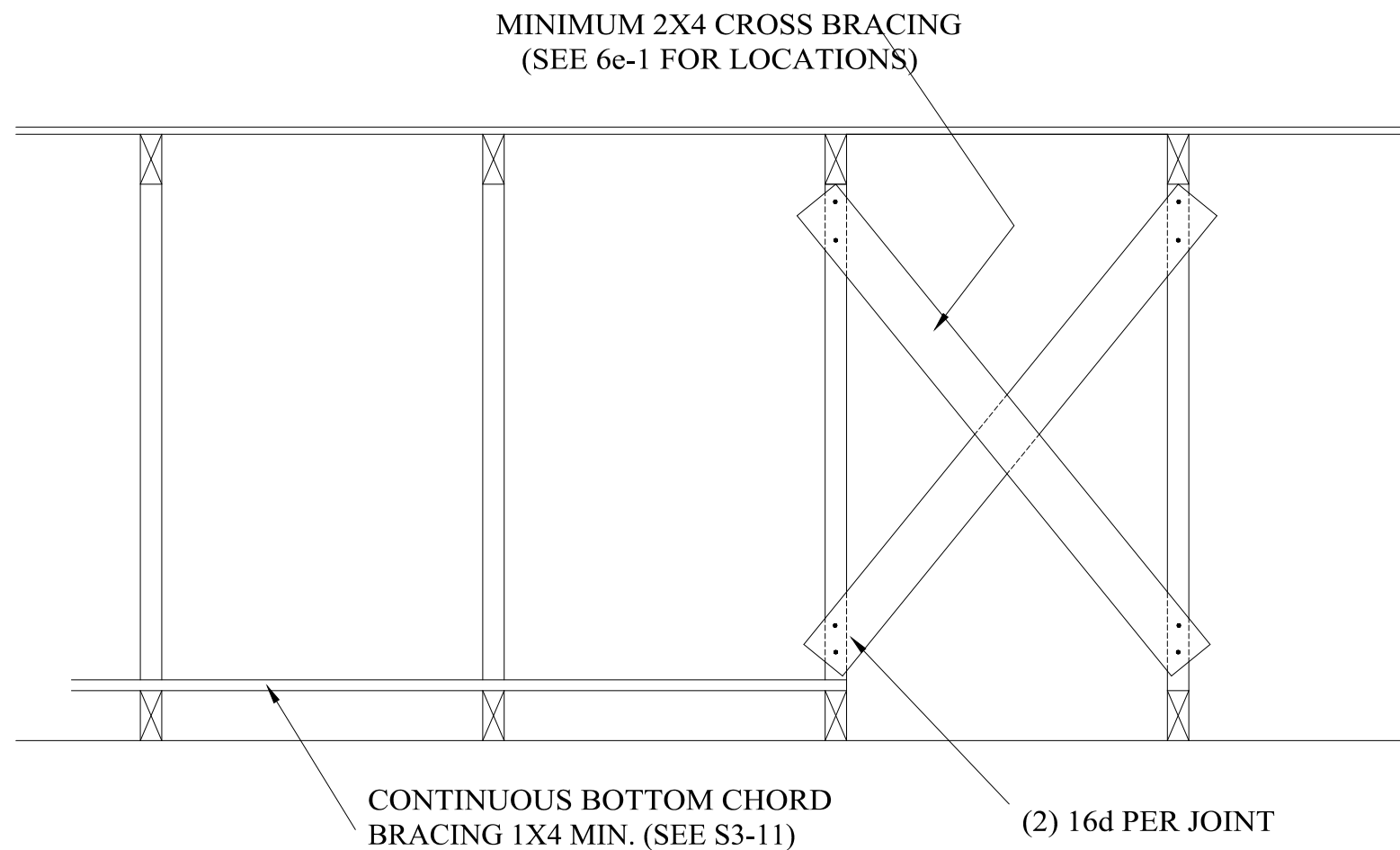

CROSS BRACING DETAIL

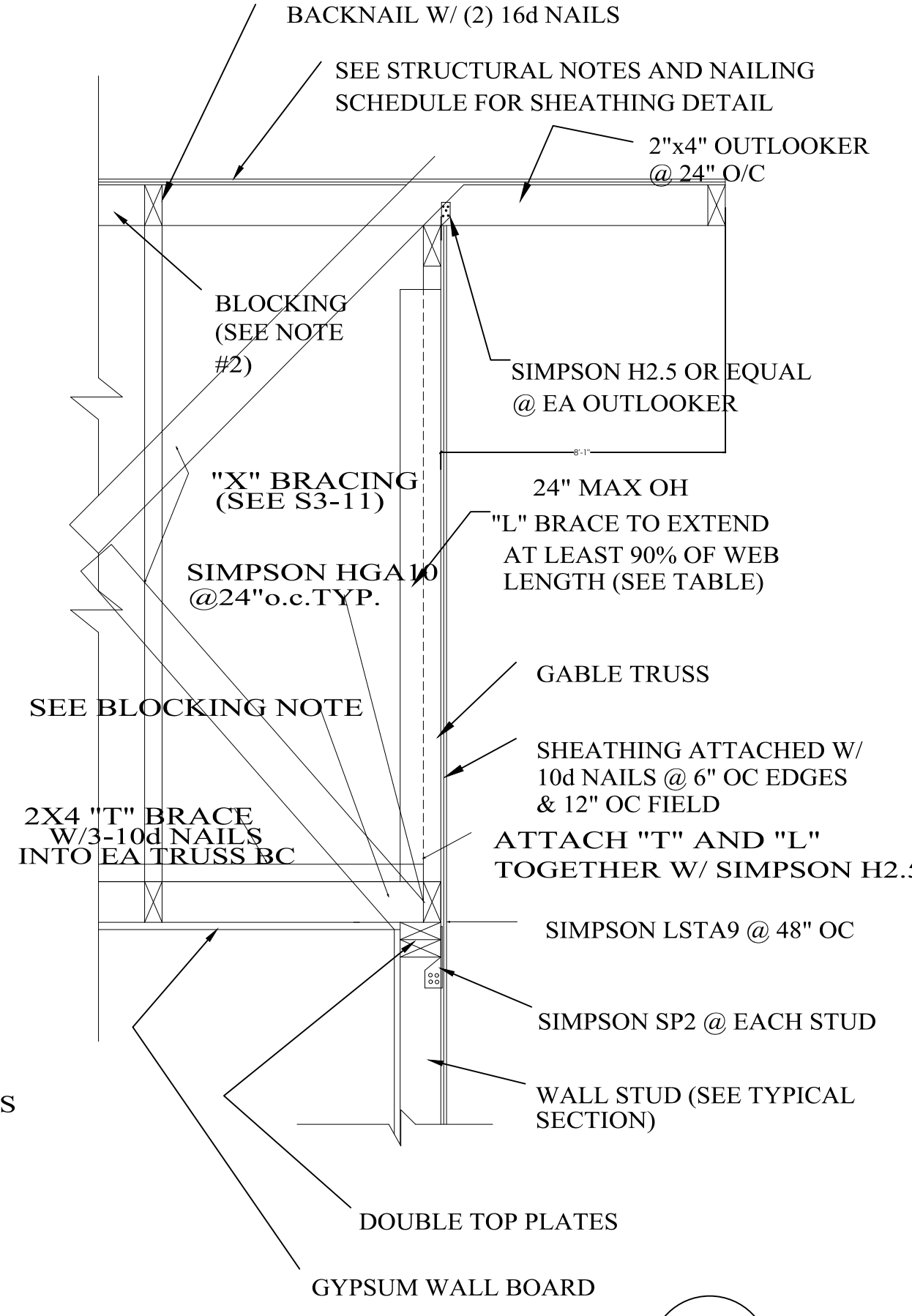

"L" BRACING DETAIL

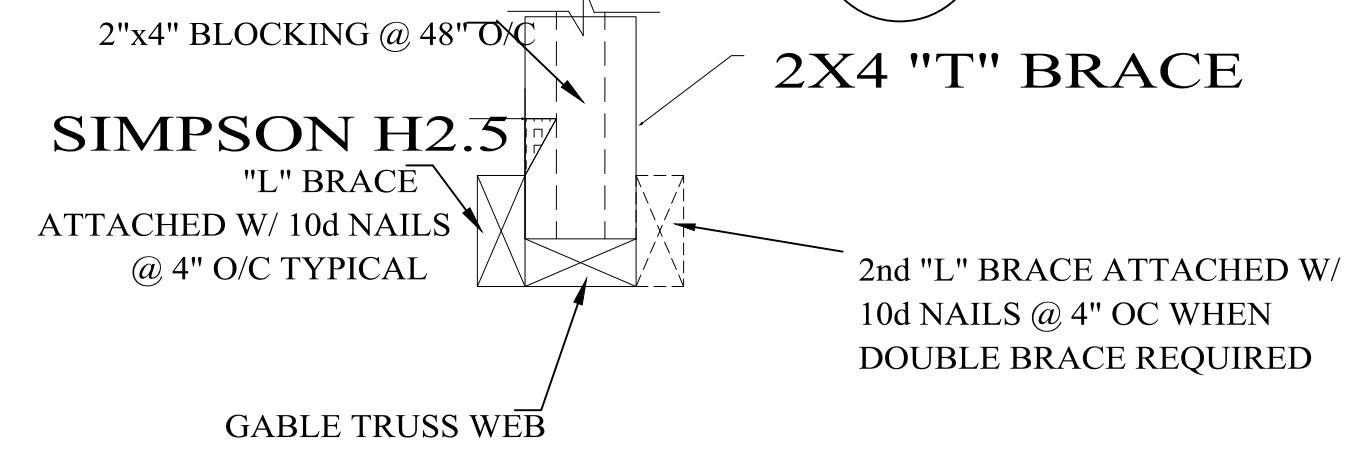

- NOTES**
- 2"x4" PANEL BLOCKING @ 48" OC FOR THE FIRST (4) ROWS OF TRUSSES FROM EACH END TYPICAL BOTTOM CHORD ATTACHED W/ (2) 16d TOENAILS.
 - TOP CHORD BLOCKING FOR FIRST (4) ROWS OF TRUSSES @ EDGES OF SHEATHING.

GABLE END BRACING DETAIL

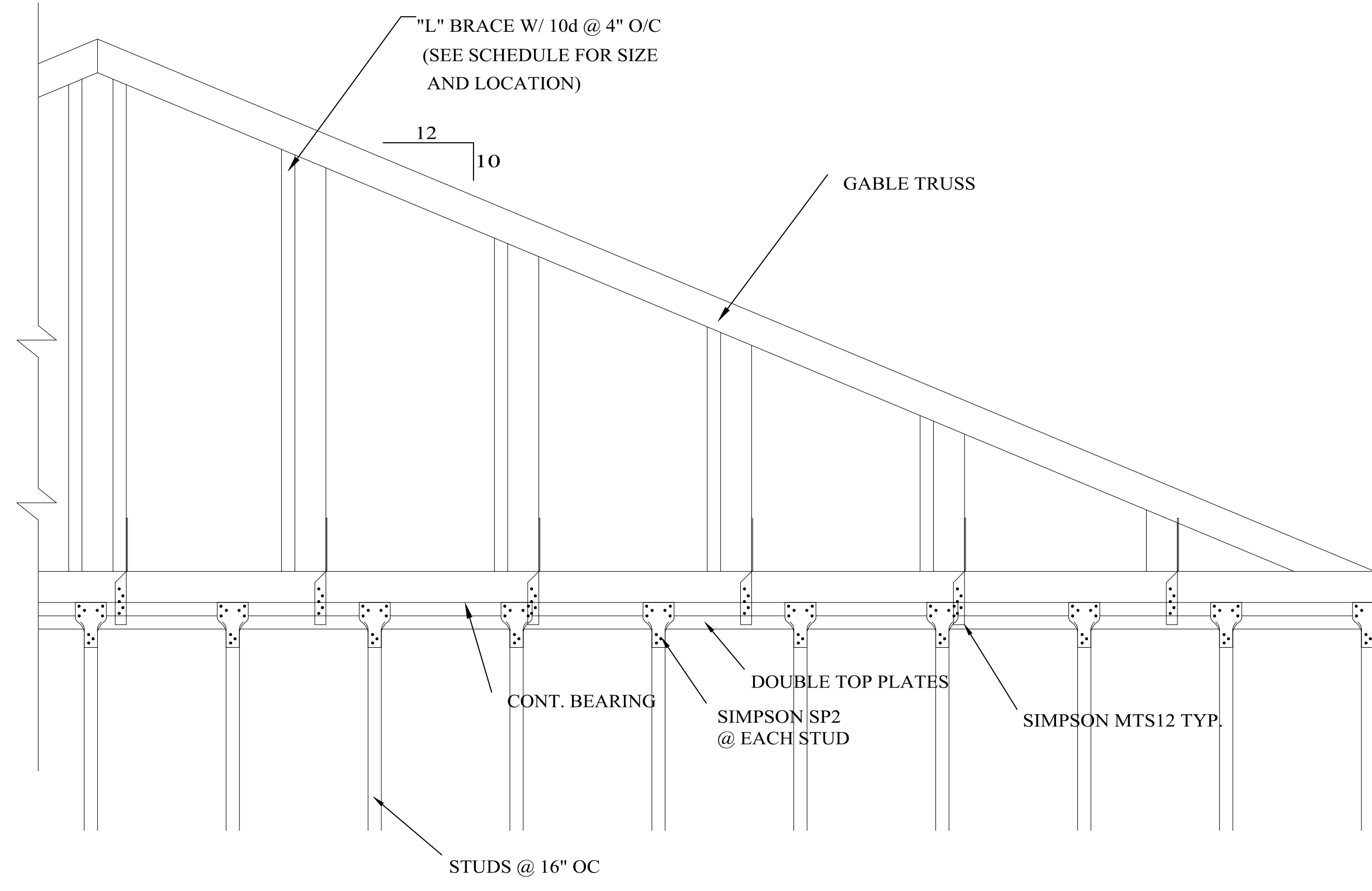

"L" BRACING REQUIRMENTS				
WIND SPEED 102 MPH, MEAN WALL HEIGHT UP TO 30'-0"				
STUD SPACING	(1) 2"x4" "L" BRACE	(2) 2"x4" "L" BRACE	(2) 2"x6" "L" BRACE	(2) 2"x8" "L" BRACE
16"	0'-0" - 4'-5"	4'-5" - 8'-0"	8'-0" - 12'-0"	12'-0" - 16'-0"
24"	0'-0" - 4'-0"	4'-0" - 7'-0"	7'-0" - 10'-0"	10'-0" - 14'-0"

NOTE: "L" BRACE MUST EXTEND AT LEAST 90% OF WEB LENGTH

TYPICAL GABLE END TRUSS BRACING FRAME WALLS

REVISIONS	
NO.	DATE

ADDRESS:

NEW CONSTRUCTION PROJECT

OWNER:

DRAWN: U.B. **DATE:** 05-04-2025

CHKD: J.G. **DATE:** 05-04-2025

SIGN & SEAL

ACAD DWG SERVER:...../ **PROJ NO.**